

Test Performance Report

Test Code 11

Test Name Weekly Test 20-Aug-2019

Total Questions 60

Max Marks 120

Passing Marks 17

Duration (In Min.) 30

A) Obtain Marks Status

Topper Marks 120.00
Average Marks 85.95
Lowest Marks 2.50

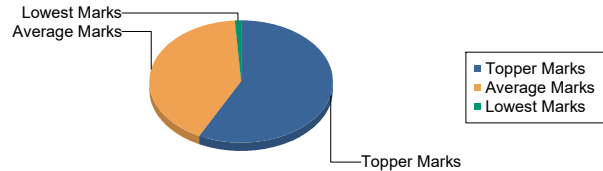

B) Count Pass / Failed

Total Student 10.00
Total Pass 9
Total Fail 1

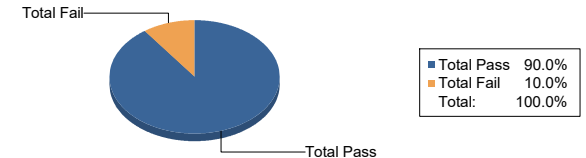

C) Students Count in obtained Percentage Range (PR)

Percentage Range	Total Students	Stu. Percentage
PR <=0	0	0.00
PR>0 & <=10	1	10.00
PR>10 & <=20	0	0.00
PR>20 & <=30	0	0.00
PR>30 & <=40	0	0.00
PR>40 & <=50	1	10.00

Percentage Range	Total Students	Stu. Percentage
PR>50 & <=60	1	10.00
PR>60 & <=70	1	10.00
PR>70 & <=80	0	0.00
PR>80 & <=90	4	40.00
PR>90 & <=100	2	20.00

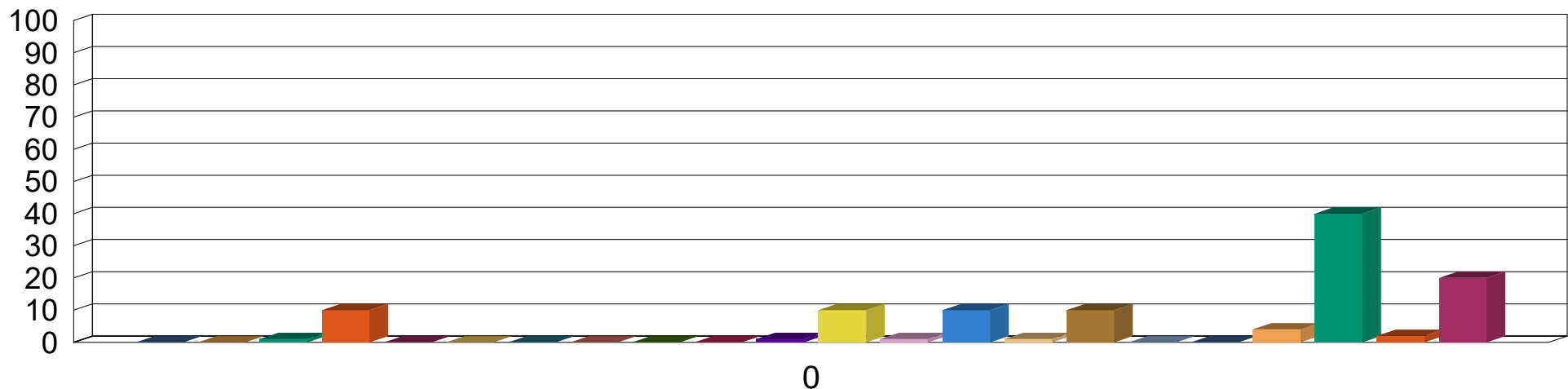

Test Performance Report